

SALES MAP

PREPARED FOR
 AMERICAN AUCTIONEERS – MORPHEW PROPERTY LYING IN
 SECTIONS 5, 8 & 9 , TOWNSHIP 13 SOUTH, RANGE 4 EAST
 BEASON COVE ROAD, STEELE, AL 35987
 DATE OF AUCTION: THURSDAY JUNE 25, 2026

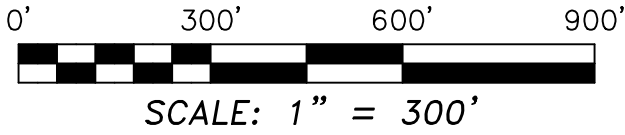

VICINITY MAP

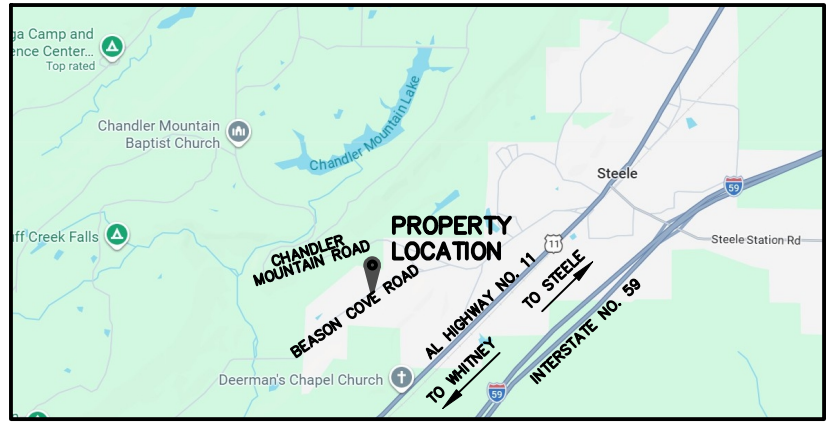

NOT TO SCALE

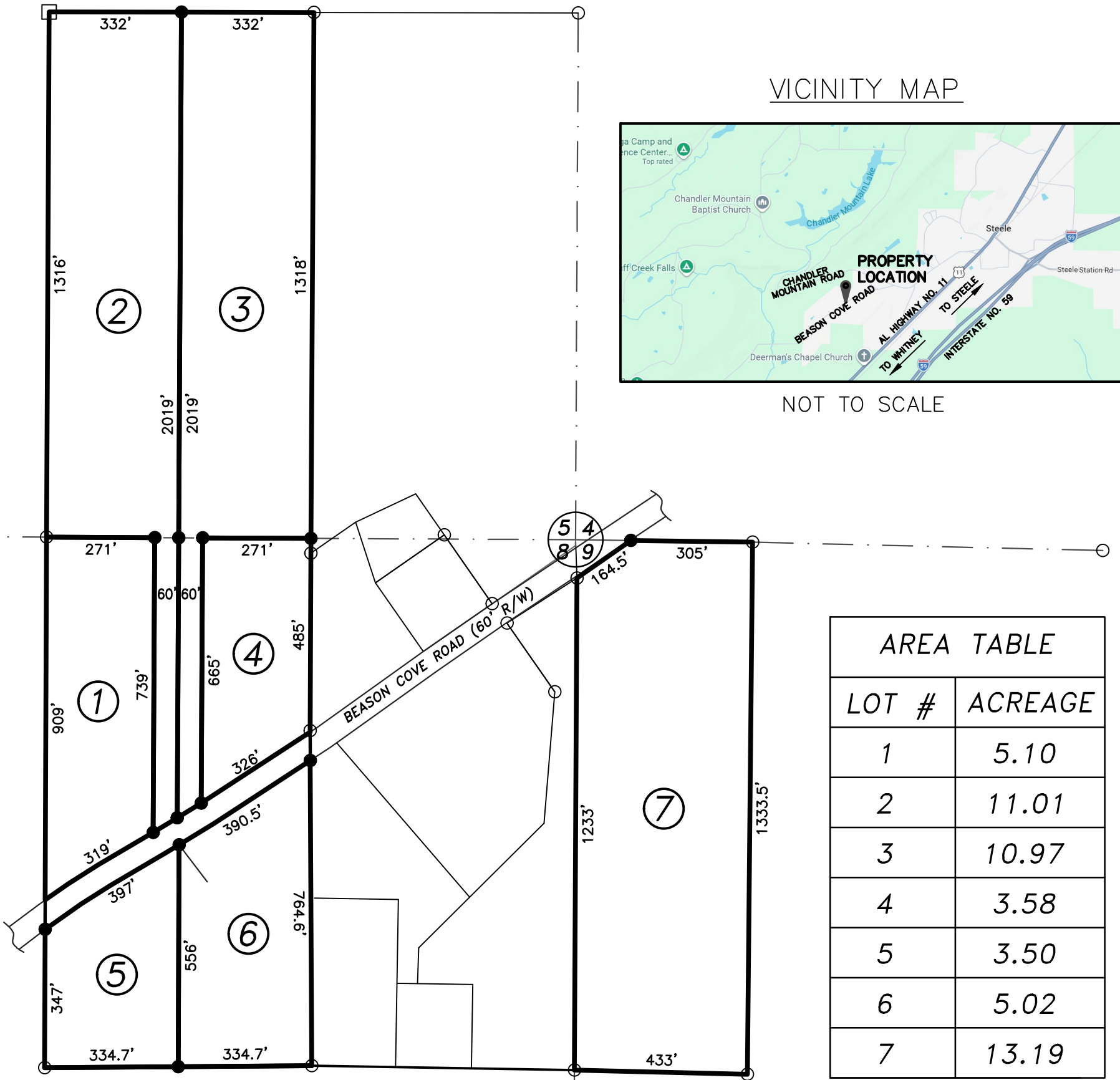

AREA TABLE	
LOT #	ACREAGE
1	5.10
2	11.01
3	10.97
4	3.58
5	3.50
6	5.02
7	13.19

LEGEND		SURVEY # S26-090		SALES MAP	
<input type="checkbox"/>	CONCRETE MONUMENT OR STONE FOUND	SURVEY CREW: BM,RC			
<input type="radio"/>	IRON FOUND	DRAWN BY: BSM,HP			
<input checked="" type="radio"/>	CAPPED 1/2" REBAR STAMPED "B MEANS LS 27727"	CHECKED BY: BSM			
<input checked="" type="checkbox"/>	MAGNETIC NAIL FOUND OR SET	FIELD BOOK: #2026/02			
<input type="checkbox"/>	CALCULATED POINT	PAGE(S): 18			
<input type="checkbox"/>	CONCRETE	CONTROL FILE:			
<input checked="" type="checkbox"/>	FENCE LINE	REVISIONS:			
<p>BRENT MEANS LAND SURVEYING, LLC BOUNDARY SURVEYS / MORTGAGE SURVEYS / PERCOLATION TESTS TOPOGRAPHIC SURVEYS / SUBDIVISION AND CONSTRUCTION LAYOUT 217 HARTWOOD DRIVE GADSDEN, AL 35901 PHONE: 256-312-2292 EMAIL: bmlslc@gmail.com brentmeanslandsurveying.com</p>				<p>BRENTON S. MEANS, PLS AL. LICENSE NO. 27727</p>	