

**BOUNDARY SURVEY FOR WADE BURT IN SECTION 1, TOWNSHIP 20 N, RANGE 12 E IN CHILTON COUNTY, ALABAMA**

NW CORNER OF SE 1/4-SW 1/4 OF FRACTIONAL SECTION 1, T. 20N, RANGE 12 E, IN CHILTON CO., AL

PARCEL NO. 14\_25\_01\_0\_000\_003.001

**LEGEND**

- DB DEED BOOK
- PG PAGE
- ROW RIGHT OF WAY
- FOUND CONC MONUMENT
- ANCHOR
- POWER POLE
- EXISTING FENCE
- OVERHEAD ELECTRIC
- GTR/SEC LINE
- DESCRIBED MONUMENT



SOURCE DEED  
DB 253 PG 331

FOUND CONCRETE MONUMENT

S 86°45'10"E  
720.15'

N 00°47'00"E  
598.86'

10.89 AC.

S 01°16'32"E  
700.17'

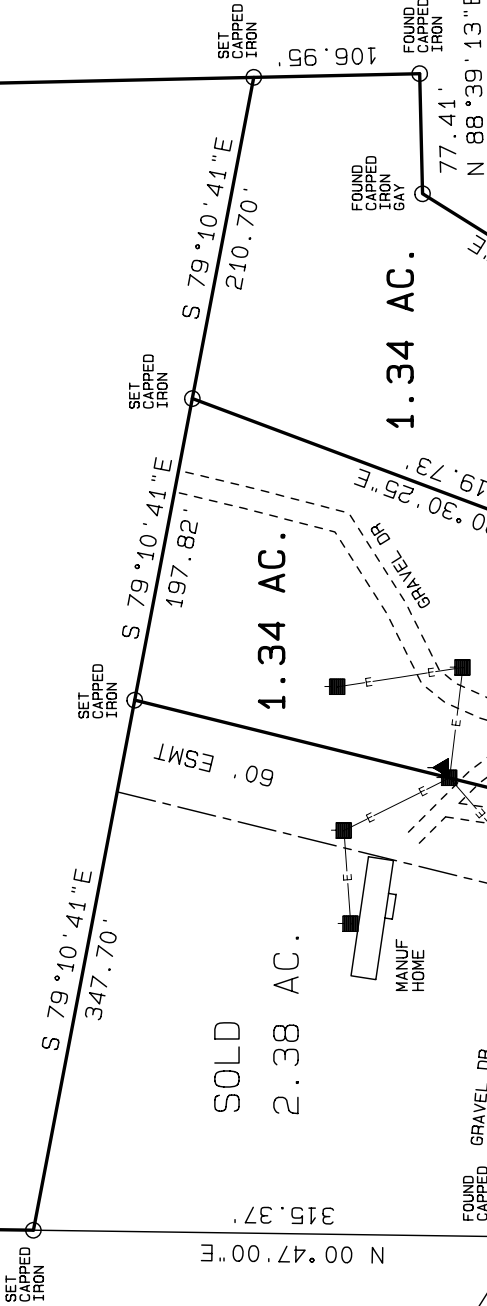

SOLD  
2.38 AC.

1.34 AC.

1.34 AC.

CURVE DATA	
Δ =	71°30'57"
R =	370.73
T =	266.96
L =	462.74

CURVE DATA	
Δ =	29°30'43"
R =	502.17
T =	132.27
L =	258.66

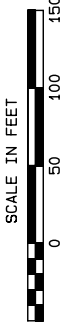

STATE OF ALABAMA  
COUNTY OF CHILTON

COUNTY RD 17  
60' ROW

MANUF HOME

GRAVEL DR  
Paved

GRAVEL DR

FOUND IRON PIPE

FOUND CAPPED IRON GAY

FOUND CAPPED IRON

SET CAPPED IRON

SET CAPPED IRON

SET CAPPED IRON

SET CAPPED IRON

FOUND CAPPED IRON

FOUND CAPPED IRON

SET CAPPED IRON

SET CAPPED IRON

FOUND IRON PIPE

SET CAPPED IRON

SET CAPPED IRON

SET CAPPED IRON

FOUND IRON PIPE

FOUND CAPPED IRON

FOUND CAPPED IRON

FOUND CAPPED IRON

FOUND CAPPED IRON

FOUND CAPPED IRON

FOUND CAPPED IRON

FOUND CAPPED IRON

FOUND CAPPED IRON

FOUND CAPPED IRON